

# CLARIDON TOWNSHIP

COPYRIGHT 1928  
BY FRANK R. ZETHMAYR

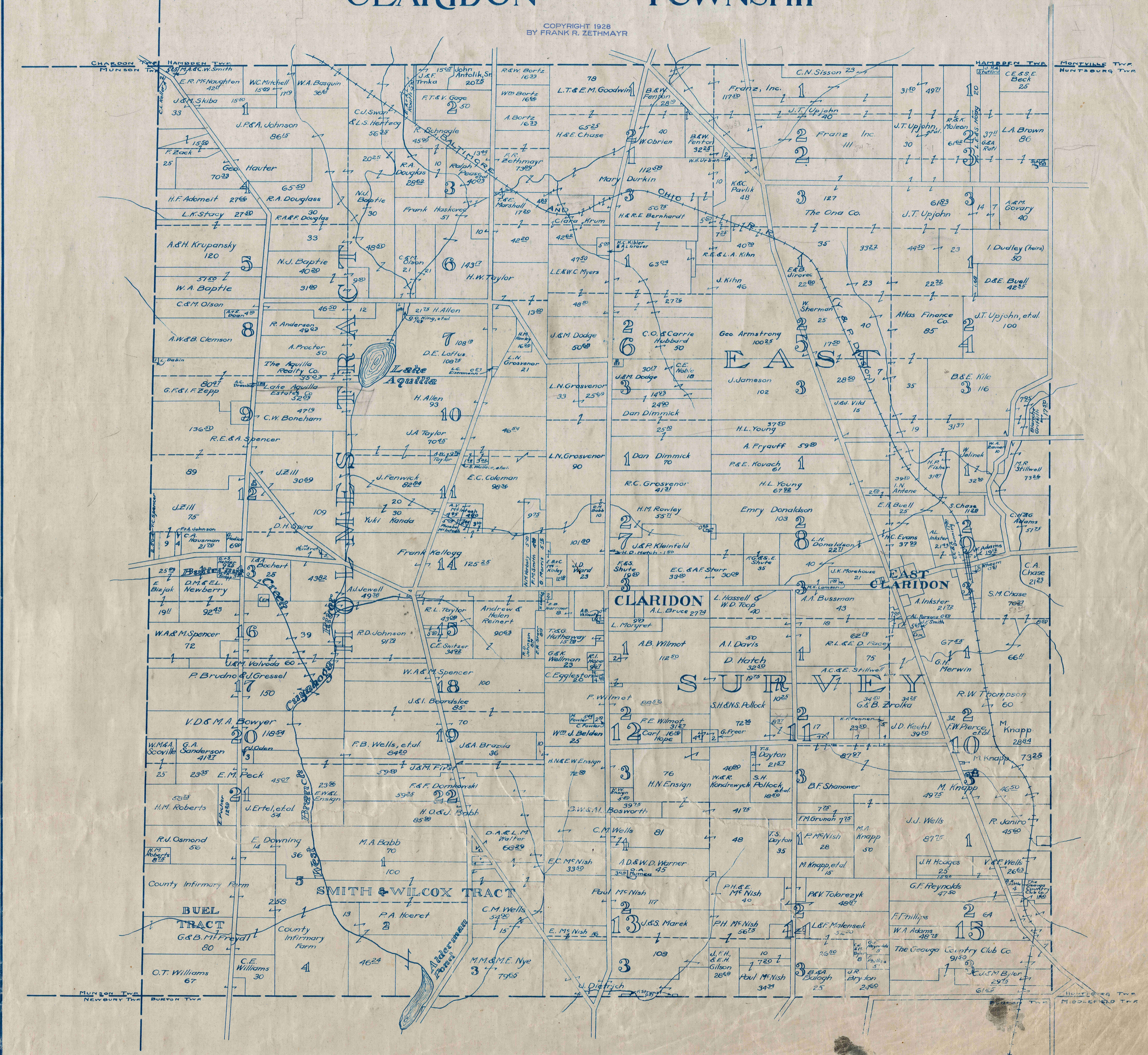

# CLARIDON CENTER

Part of Lot 3, Sect. 7 & Lot 1, Sect. 12

Owners to Jan. 1, 1927

Scale: - 1" = 100'

COPYRIGHT 1928  
BY FRANK R. ZETHMAYR

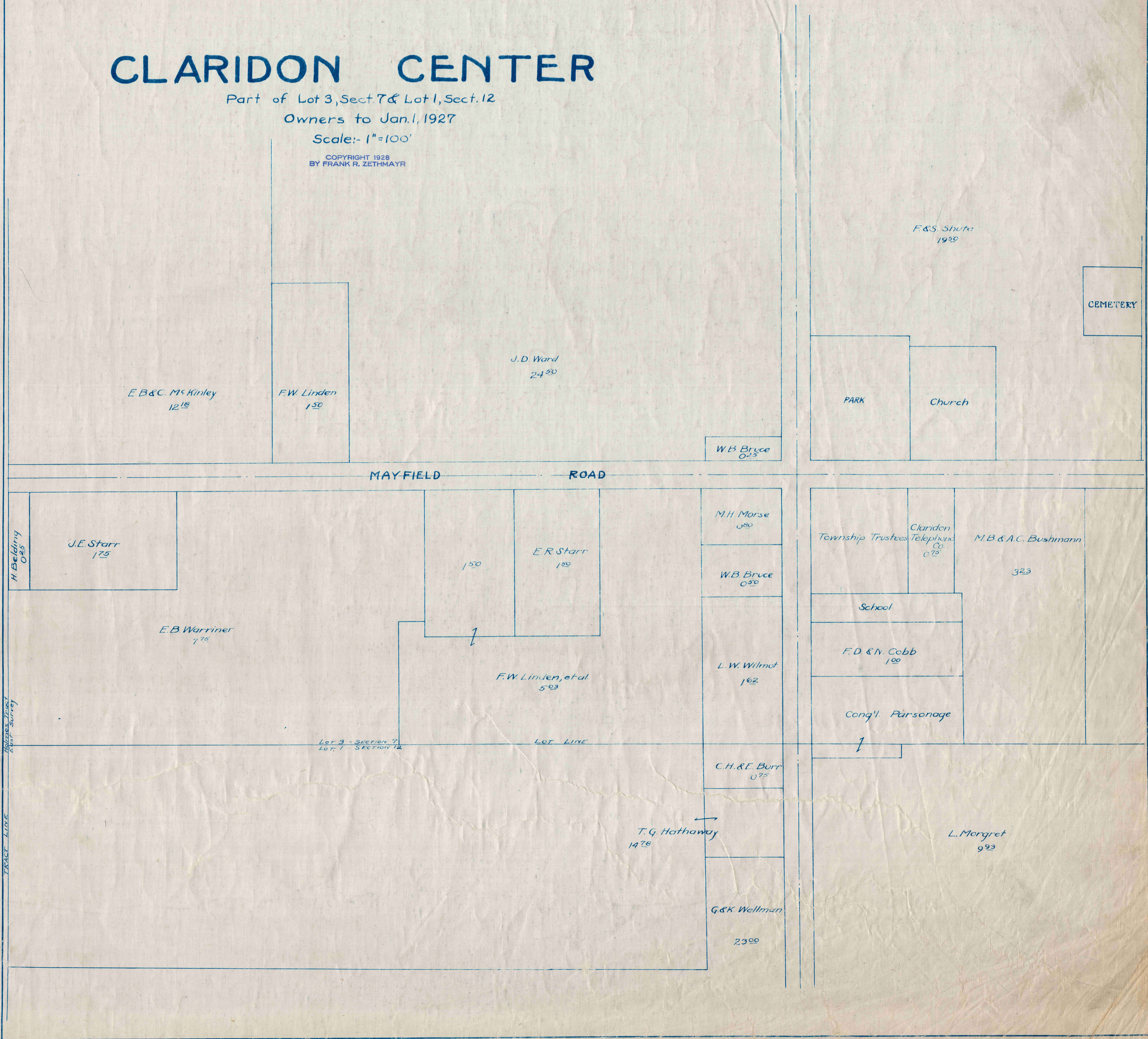

CEMETERY

F. & S. Shute  
19.20

PARK  
Church

W.B. Bruce  
0.50

J.D. Ward  
24.50

F.W. Linden  
1.50

E.B. & C. McKinley  
12.18

MAYFIELD ROAD

Township Trustees	Claridon Telephone Co. 0.75	M.B. & A.C. Bushmann 32.3
School		
F.D. & N. Cobb 1.00		
Cong'l. Parsonage		

M.H. Morse  
0.80

1.50	E.R. Starr 1.20
------	--------------------

H. Belding 0.25	J.E. Starr 1.75
--------------------	--------------------

E.B. Warriner  
1.75

F.W. Linden, et al.  
5.03

W.B. Bruce  
0.50

L.W. Wilmot  
1.62

Lot 3 - SECTION 7  
Lot 1 - SECTION 12

LOT LINE

C.H. & E. Burr  
0.75

T.G. Hathaway  
14.78

L. Morgret  
9.23

G. & K. Wellman

23.00

TRACT LINE

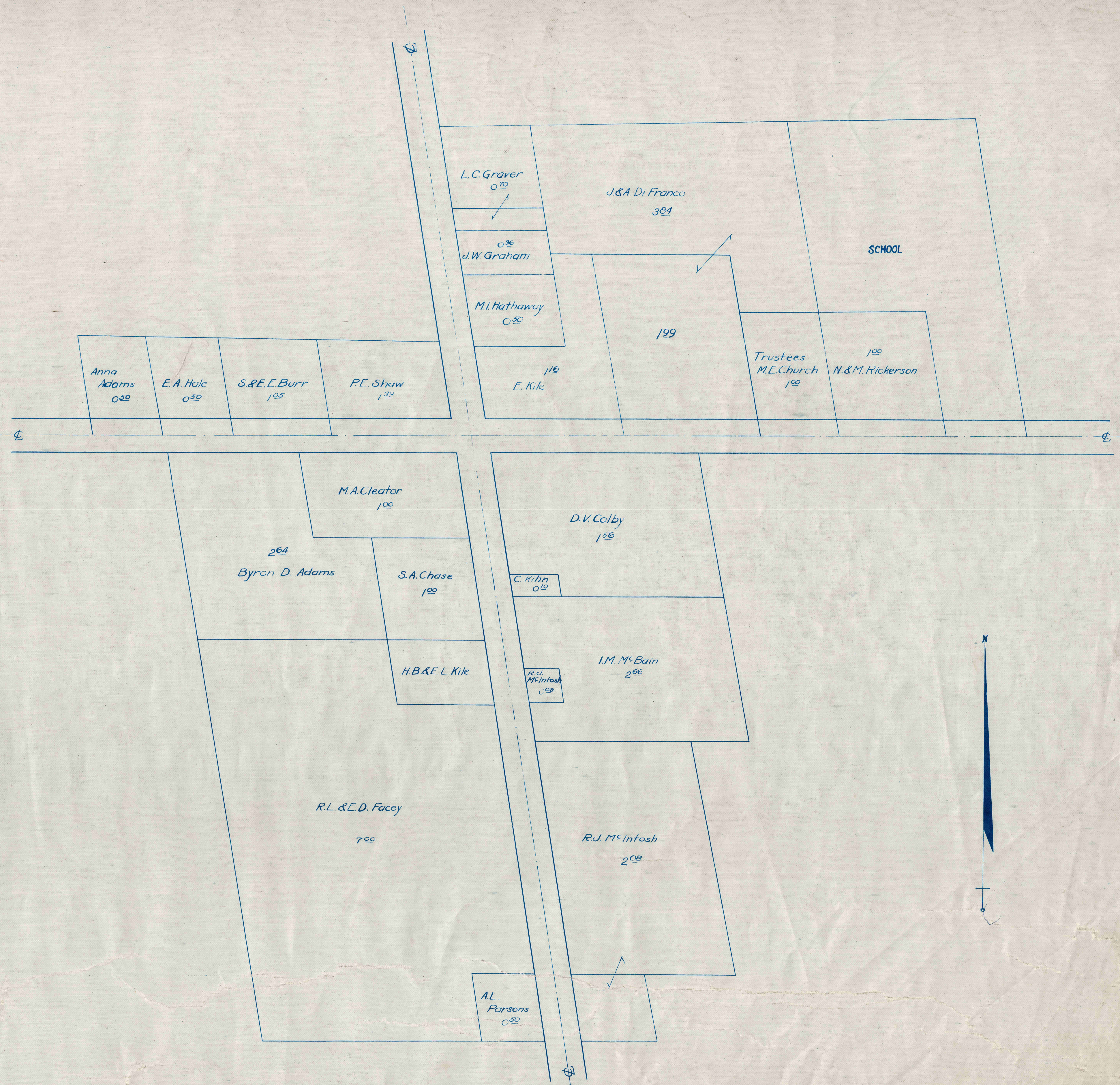

# EAST CLARIDON

AND VICINITY

Part of: Lot 3~Section 8 ; ~ Lot 3~ Section 9  
 Lot 1~Section 10 and Lot 1~Section 11

Owners to Jan. 1, 1927

Scale: 1"=100'  
 COPYRIGHT 1928  
 BY FRANK R. ZETHMAYR